

Honeywell

Experion

**System Management Operations
Guide**

**EP-DSX194
R300
08/05**

Notices and Trademarks

**Copyright 2005 by Honeywell International Inc.
Release 300 August, 2005**

While this information is presented in good faith and believed to be accurate, Honeywell disclaims the implied warranties of merchantability and fitness for a particular purpose and makes no express warranties except as may be stated in its written agreement with and for its customers.

In no event is Honeywell liable to anyone for any indirect, special or consequential damages. The information and specifications in this document are subject to change without notice.

Honeywell, **TotalPlant**, and Experion are registered trademarks of Honeywell International Inc.

Other brand or product names are trademarks of their respective owners.

Honeywell International
Process Solutions
2500 West Union Hills Drive
Phoenix, AZ 85027
1-800-343-0228

About This Document

This document introduces the user to System Management tasks and monitoring node and component status. Managing component operations is also explained.

Release Information

Document Name	Document ID	Release Number	Publication Date
System Management Operations Guide - EX07	EP-DSX194	300	08/05

References

The following list identifies all documents that may be sources of reference for material discussed in this publication.

Document Title	Doc ID
TPN Server User's Guide	TP11W
CL Server User's Guide	TP13
Redirection Manager User's Guide	EX20
System Management Configuration Guide	EX08
TPS System Implementation Guide	TP10W
TPS System Configuration Utilities User's Guide	TP20
Fault Tolerant Ethernet Installation and Service Guide	FE05
Fault Tolerant Ethernet Status Display User's Guide	EX22
OPC Specification Reference Manual	TP41

Telephone

Contacts

World Wide Web

The following Honeywell web sites may be of interest to Process Solution customers.

Honeywell Organization	WWW Address (URL)
Corporate	<i>http://www.honeywell.com</i>
Honeywell Process Solutions	<i>http://hpsweb.honeywell.com</i>





Telephone

Contact us by telephone at the numbers listed below.

Location	Organization	Phone
United States and Canada	Honeywell IAC Solution Support Center	1-800-822-7673
Europe	Honeywell TAC-EMEA	+32-2-728-2704
Pacific	Honeywell Global TAC - Pacific	1300-300-4822 (toll free within Australia) +61-8-9362-9559 (outside Australia)
India	Honeywell Global TAC - India	+91-20-2682-2458 / 1600-44-5152
Korea	Honeywell Global TAC - Korea	+82-2-799-6317
People's Republic of China	Honeywell Global TAC - China	+86-10-8458-3280 ext. 361
Singapore	Honeywell Global TAC - South East Asia	+65-6580-3500
Taiwan	Honeywell Global TAC - Taiwan	+886-7-323-5900
Japan	Honeywell Global TAC - Japan	+81-3-5440-1303
Elsewhere	Call your nearest Honeywell office.	

Symbol Definitions

The following table lists those symbols used in this document to denote certain conditions.

Symbol	Definition
	ATTENTION: Identifies information that requires special consideration.
	TIP: Identifies advice or hints for the user, often in terms of performing a task.
	REFERENCE - EXTERNAL: Identifies an additional source of information outside of the bookset.
	REFERENCE - INTERNAL: Identifies an additional source of information within the bookset.
CAUTION	Indicates a situation which, if not avoided, may result in equipment or work (data) on the system being damaged or lost, or may result in the inability to properly operate the process.

Contents

1. INTRODUCTION TO SYSTEM MANAGEMENT OPERATIONS	11
1.1 What are System Management Operations?	11
Introduction to System Management	11
What is the System Management Display	11
How can you use the System Management Display?	13
System Management Display supports Experion workgroups	13
System Management Display supports configuration	14
Your plant's System Management Display views will be different	15
MMC files can be shared	15
System Management Display appearance on Windows XP systems	16
1.2 System Management Display Organization	17
How is the System Management Display organized?	17
System Management Display scope pane content	18
System Management Display result pane content	19
Result pane view mode	20
Auxiliary Status Display appears in result pane	21
1.3 System Management Display Items	23
Summary of System Management Display items	23
1.4 System Management Display Behaviors	26
System Management Display behaviors	26
1.5 System Management Display Operations	28
Summary of System Management Display operations	28
About computer operations	31
2. MONITORING NODE AND COMPONENT STATUS	33
2.1 Starting the System Management Display	33
Starting the display in one of three ways	33
What happens when a System Management Display starts?	38
2.2 Responding to Events	39
What happens when an event occurs?	39
How are events displayed?	40
What are the types of event indications?	41
What are the event types?	41
2.3 Events appear in Event Summary	44

Contents

Local and System Events.....	44
Event Summary toolbar.....	45
2.4 Acknowledging events.....	48
Effects of acknowledging events.....	48
Procedure to acknowledge an event.....	49
Clearing events.....	51
Procedure to clear an event.....	51
3. MANAGING COMPONENT OPERATIONS	53
3.1 HCI Managed Component Operations.....	53
Summary of component operations.....	53
Starting an HCI Managed Component	54
3.2 Checkpointing an HCI Managed Component.....	55
Procedure to checkpoint an HCI managed component.....	55
3.3 Shutting Down an HCI Managed Component	56
Shutdown an HCI managed component.....	56
Procedure to manually shut down an HCI managed component.....	57
3.4 Invoking an Auxiliary Status Display.....	58
Auxiliary Status Display availability depends on component.....	58
Select then right-click when invoking an Auxiliary Status Display	58
Procedure to invoke an Auxiliary Status Display	60
Auxiliary Status Display may have several pages	61
System Event Server Auxiliary Status Display	62
System Performance Server Auxiliary Status Display	65
Additional references for Auxiliary Status Display	68
3.5 About the FTE Status Server Display	69
FTE Status Server Display supported from the System Management Display.....	69
Reference for using FTE Status Server Display	69

Figures

Figure 1-1 System Management Display	12
Figure 1-2 Example of Experion Workgroup	13
Figure 1-3 Configuration from System Management Display.....	14
Figure 1-4 Display Customization.....	15
Figure 1-5 System Management Display Appearance on Windows XP	16
Figure 1-6 Display Organization	17
Figure 1-7 Viewing a Subtree	18
Figure 1-8 Results Pane Views	19
Figure 1-9 Component Status Example	20
Figure 1-10 Auxiliary Status Display Example	21
Figure 1-11 Auxiliary Status Menu Selection	22
Figure 2-1 Event Indication Example.....	40
Figure 2-2 Types of Event Indications	41
Figure 2-3 System Event Indications.....	43
Figure 2-4 Event Summary Example.....	44
Figure 2-5 Event Summary – Toolbar Buttons	45
Figure 3-1 Auxiliary Status Display.....	61
Figure 3-2 SES Auxiliary Status Display	62
Figure 3-3 SPS Auxiliary Status Display	65
Figure 3-4 FTE Status Server Display.....	69

Tables

Table 1-1 System Management Display Items.....	23
Table 1-2 System Management Display Behaviors	26
Table 1-3 Event-Condition-Image Behaviors.....	27
Table 1-4 System Management Display Operations.....	28
Table 2-1 System Event Types	42
Table 2-2 Event Summary Display - Toolbar Buttons	46
Table 3-1 SES Auxiliary Status Display Content.....	63
Table 3-2 SPS Auxiliary Status Display Content – Top Section	66
Table 3-3 SPS Auxiliary Status Display Content – Bottom Section	67
Table 3-4 Auxiliary Status Display References	68

Contents

1. Introduction to System Management Operations

1.1 What are System Management Operations?

Introduction to System Management

System Management represents the activity of managing your process control system through the use of Honeywell system management tools. Many of your system management tasks can be accomplished through the System Management Display.



TIP

Experion users can perform system management functions using the [Network Tree in Configuration Studio](#). Refer to the [Server and Client Configuration Guide for Network Tree tasks](#) for more information.

What is the System Management Display

The System Management Display is your interface for using System Management functionality. The display provides a hierarchical view of Windows domains, TPS Domains, Computers, and HCI Component Status.

How can you use the System Management Display?

From the System Management Display, you can

- visually determine the status of nodes and components,
- display, acknowledge, and clear events,
- configure nodes or HCI components locally or remotely.

System Management Display supports Experion workgroups

The System Management Display also supports Experion workgroup configurations. The following figure shows an example Experion workgroup configuration.

Figure 1-2 Example of Experion Workgroup

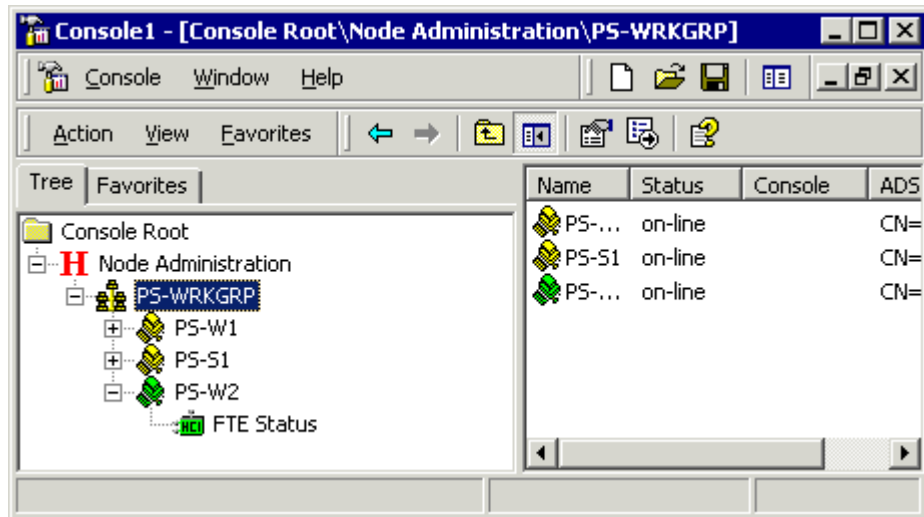

1. Introduction to System Management Operations
1.1. What are System Management Operations?

System Management Display supports configuration

TPS Domains and consoles appear in the System Management Display when initially configured as Active Directory Organizational Units. The System Management Display also provides a configuration window for HCI component and node configuration, and for TPS Domain, console, HCI components, and configuration tasks described in the *System Management Configuration Guide*.

Figure 1-3 Configuration from System Management Display

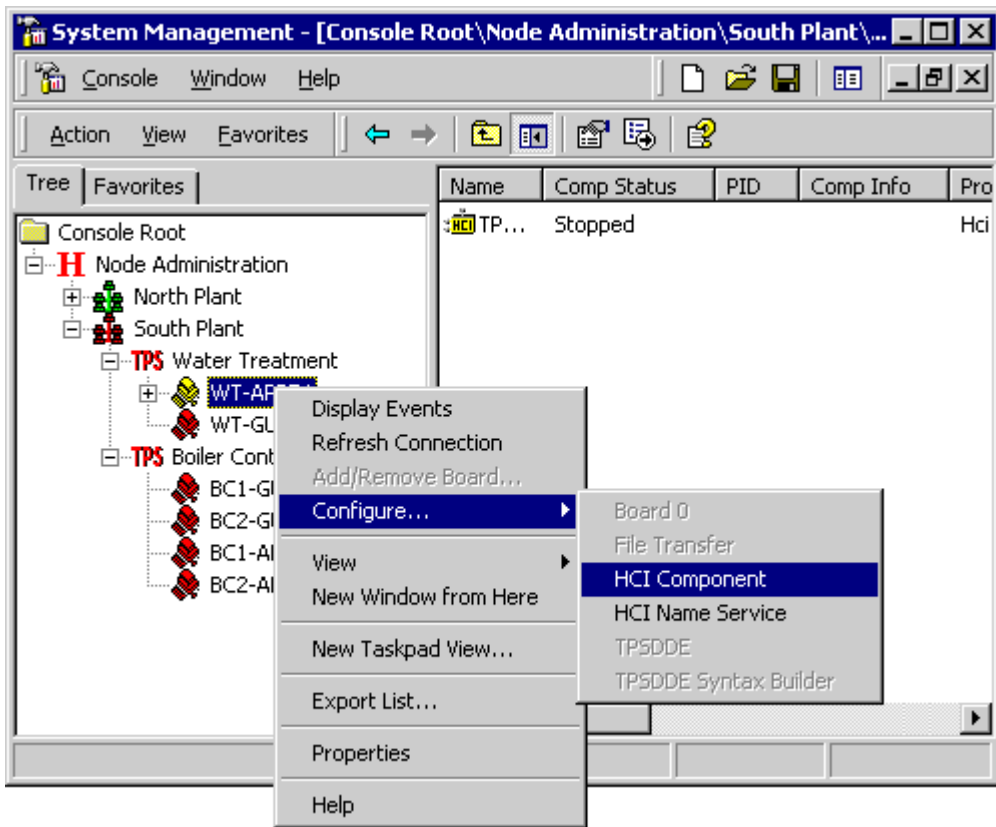

Your plant's System Management Display views will be different

Your plant's System Management Display views will differ from the examples shown here because the user can customized the System Management Display. Refer to Microsoft Online Help for more information about the menu selections that support customization.

Figure 1-4 Display Customization

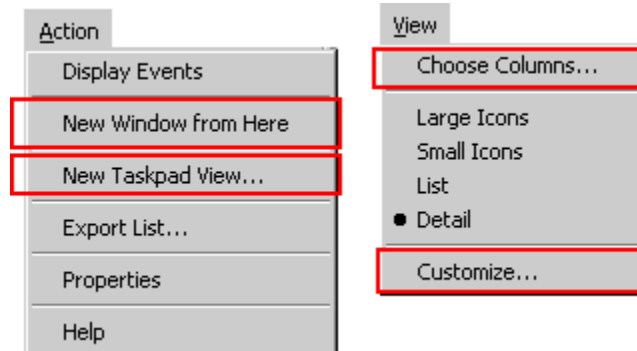

MMC files can be shared

System Management views are maintained in console (.msc) files that are saved by default on the hard disk of your computer. Console files are sometimes created on each computer, or pre-existing console files can be copied to different computers. Console files may also be saved in a shared or replicated location.

1. Introduction to System Management Operations

1.1. What are System Management Operations?

System Management Display appearance on Windows XP systems

The System Management Display on Windows XP systems appears with a single menu bar, where the File menu replaces the Console menu. System Management display operations remain the same for both Windows 2000 and Windows XP systems.

Figure 1-5 System Management Display Appearance on Windows XP

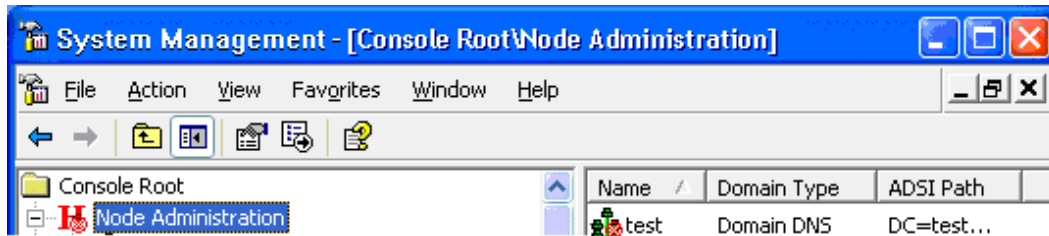

1.2 System Management Display Organization

How is the System Management Display organized?

A System Management Display is divided into three parts:

- Menu and headers – common and customized controls display at the top of the window, which are used to control window or item behavior.
- Scope pane – left pane of the console window is used to display a tree-view of installed snap-ins, domains, workgroups, TPS Domains, and computers.
- Results pane – the right pane of the window is used to display information about the item selected in the scope pane. The results pane provides customizable columns for the scope pane item. The results pane also displays any user-configured consoles when a TPS Domain or Experion workgroup is selected.

Figure 1-6 Display Organization

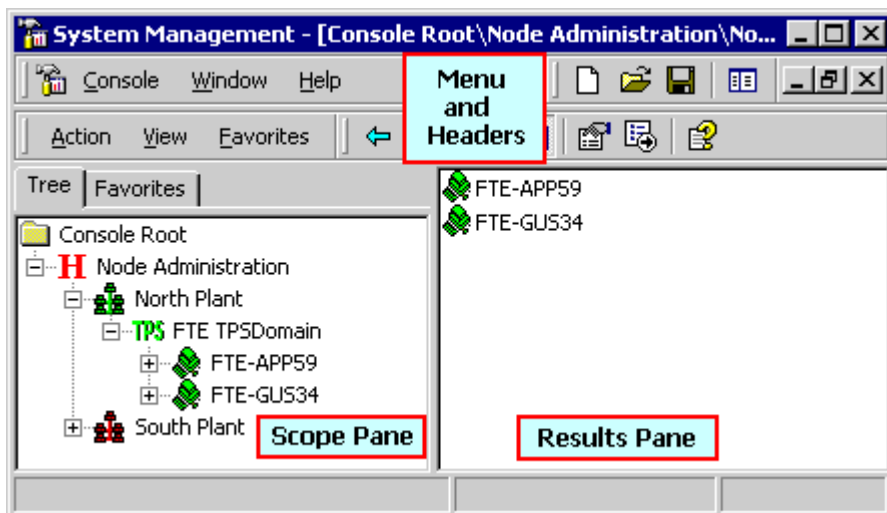

1. Introduction to System Management Operations
1.2. System Management Display Organization

System Management Display scope pane content

Each domain or child domain appears below the Node Administration root of the System Management view. Domains may be subdivided into any number of TPS Domain Organizational Units. Domains and TPS Domains, themselves, contain computers.

From any defined hierarchy of monitored objects, a subtree may be selected for viewing in a new window. In the following example, a new window created at the TPS Domain level provides a simplified view of the desired TPS domain.

Figure 1-7 Viewing a Subtree

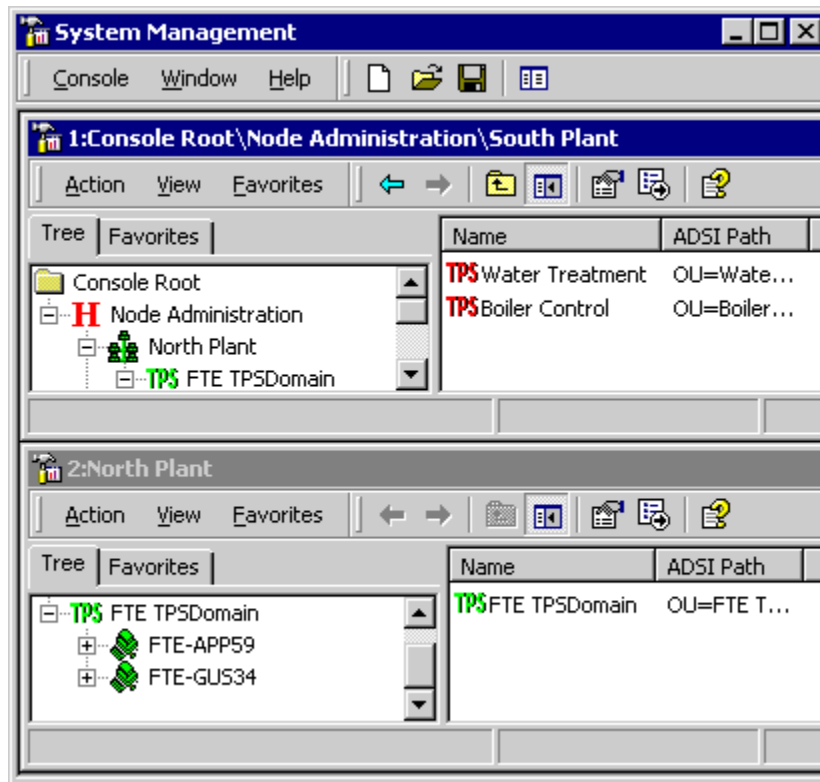

TIP

All windows, or a subset of those windows may be viewed and/or saved in a console file for recall.

System Management Display result pane content

The console result pane contents are dependant on the scope pane item selected and the current view mode (that is, large icons, small icons, list, and detail).

Figure 1-8 Results Pane Views

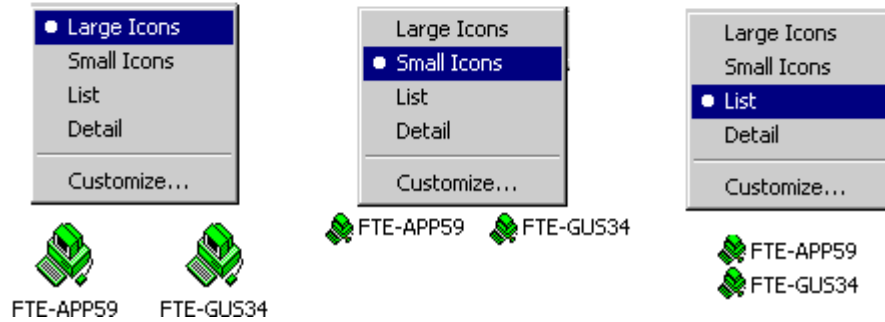
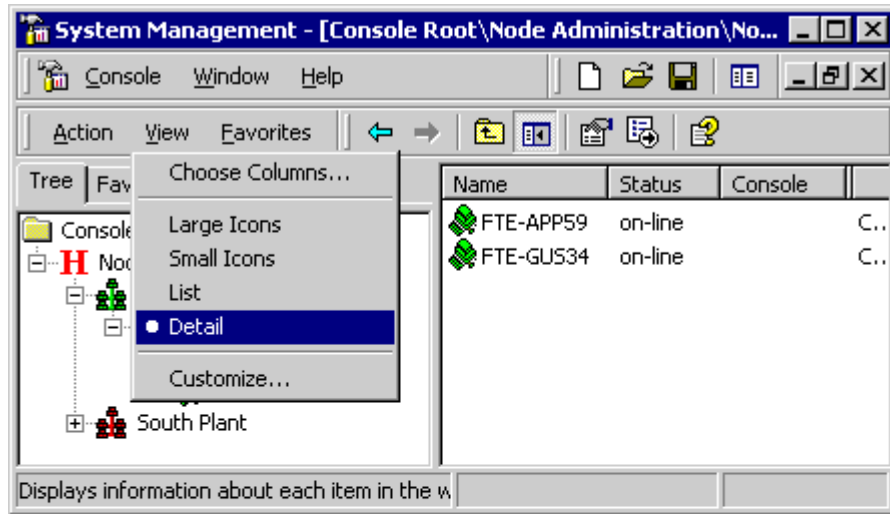

1. Introduction to System Management Operations
1.2. System Management Display Organization

Result pane view mode

The Detail (default) view mode displays textual representations of scope pane item data in a multi-column format in the results pane. Displayed columns and their display order are customizable when you click **View>Choose Columns**. Columns may be sorted by clicking column headers.

In Detail view mode, managed component status information is displayed in the result pane when a component is selected in the scope pane.

Figure 1-9 Component Status Example

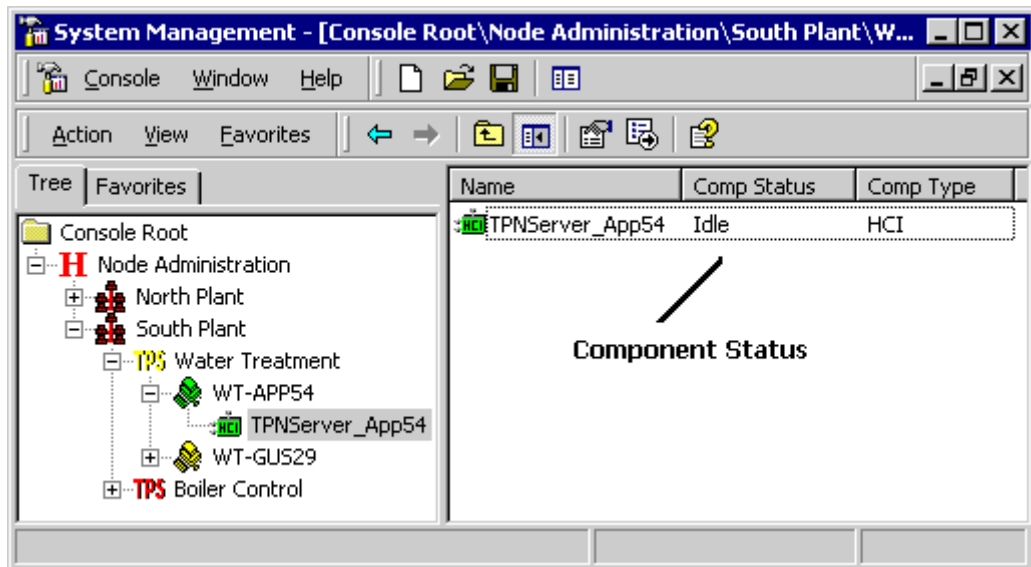

Auxiliary Status Display appears in result pane

Each managed component may provide an Auxiliary Status display that provides component-specific configuration and status information.

Figure 1-10 Auxiliary Status Display Example

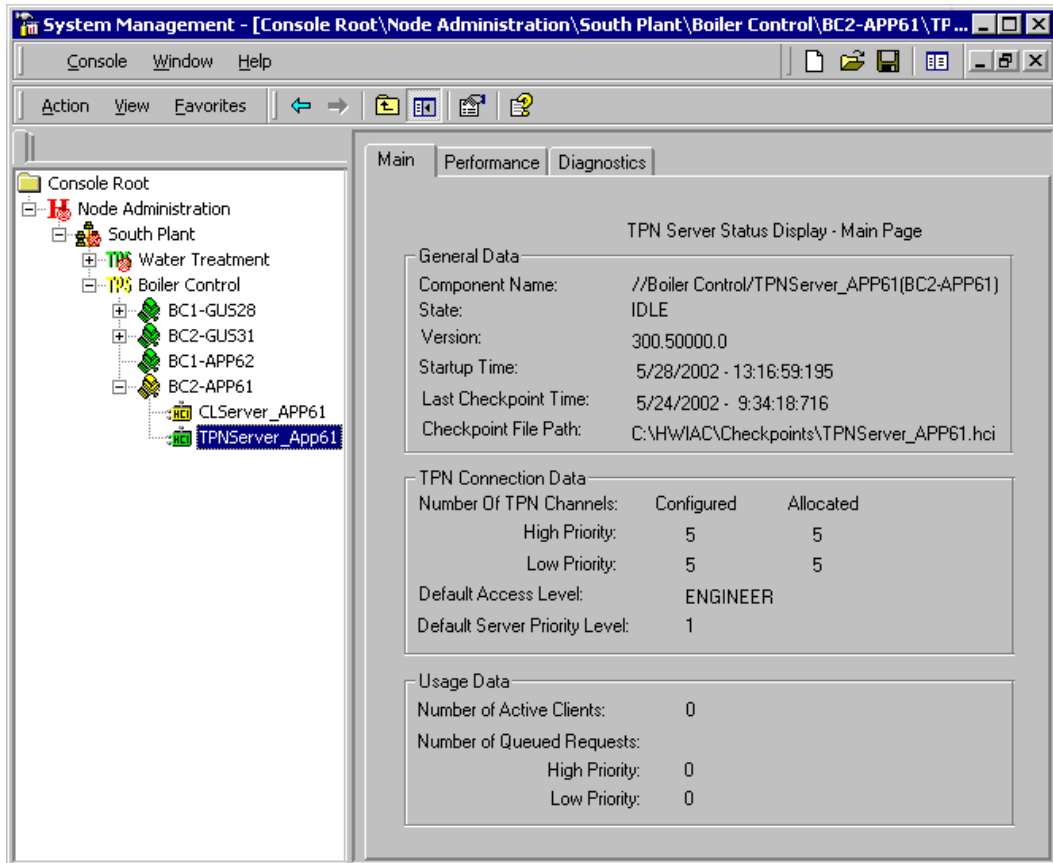

1. Introduction to System Management Operations

1.2. System Management Display Organization

An Auxiliary Status Display is accessed when you select Auxiliary Display from the component menu.

Figure 1-11 Auxiliary Status Menu Selection

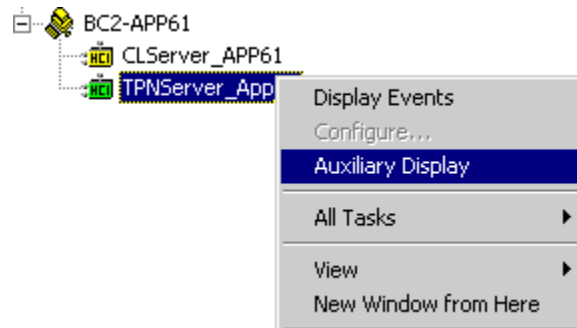





The Auxiliary Status Display may have one or more pages depending on the component type.

1.3 System Management Display Items

Summary of System Management Display items

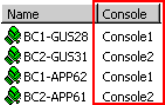

The following table lists System Management Display items.

Table 1-1 System Management Display Items





Display item	Explanation
 Windows 2000 domain	<p>A Windows domain is a logical grouping of networked servers, computers, and devices that share common security and user-account information in a directory database. In the System Management Display, a Windows domain can contain Organizational Units such as the TPS Domain and Consoles as well as computers.</p>
 Windows 2000 workgroup	<p>A Windows 2000 workgroup represents a group of users that share a common purpose and operate from interconnected computers. In the System Management Display, a workgroup contains computers.</p>
 TPSDomain	<p>A TPS Domain provides a more granular grouping than a Windows domain. TPS Domains are Organizational Units within the Active Directory. When you expand a TPS Domain, the Organizational Unit item displays any Active Directory contained child computers.</p>
 Console	<p>A console provides a grouping of similar process control computers within a TPS Domain. A console is defined as an Organizational Unit within the Active Directory.</p>
 Computer	<p>A computer represents the individual device connected to the network. A computer can optionally contain and display one or more HCI Components.</p>

1. Introduction to System Management Operations

1.3. System Management Display Items

Display item	Explanation
 <p>HCI component</p>	<p>An HCI component is a software entity that can be named and established in a manner compliant with the TPS and/or Experion PKS system. A TPN Server is an example of a HCI component. Other examples include FTE Status, TPN, CL, and RDM servers. Each HCI component may also provide a device-specific Auxiliary Status Display and an HCI Component configuration page.</p> <p>HCI components are one of the following types:</p> <ul style="list-style-type: none"> Local component – A component intended to be accessed with the local host node’s client applications. FTE Status, Redirection Manager (RDM), IO Map, and NWDDB (NodeWide Database) servers are examples of local components. Domain component – A component that can be accessed with the local host node’s client applications or remotely from another node’s client applications. TPN Server and CL Server are examples of domain components. <p>An HCI component that can be monitored from the System Management display is considered a “managed” component. Managed components include FTE Status, RDM, NWDDB, TPN, System Event Server (SES) status, System Performance Server (SPS) status, and CL Servers. Components that cannot be monitored are considered non-managed; IO Map is considered a non-managed component.</p>
<p>Microsoft Management Console</p>	<p>MMC provides a host environment for management applications called snap-ins, snap-ins are available from Microsoft and Honeywell. Snap-ins performs the actual management behavior; the MMC, itself, does not provide any management functionality. The term console used in this context refers to a Microsoft Management Console. It is in no way related to the concept of process control consoles.</p>
 <p>Organizational Units (OUs)</p>	<p>Organizational Units (OUs) are Active Directory containers for users, groups, computers, and other organizational units. In the System Management Display, TPS Domains and Consoles are OUs.</p>
<p>System Management Display</p>	<p>The System Management Display includes the Node Administration snap-in. Domains, workgroups, TPS Domains and computers are organized into areas of interest or responsibility and appear below the Node Administration snap-in.</p>

1. Introduction to System Management Operations
1.3. System Management Display Items





Display item	Explanation
 Node Administration Root	The Node Administration root represents the Honeywell snap-in that allows a user to configure a System Management Display. All System Management Display items appear in tree view underneath the root.
Events  Error  Information  Warning	Events can be informational, warning, or error occurrences presented in the System Management Display and in its Event Summary. Events can be one of the following: <ul style="list-style-type: none">• Internal events generated by the snap-in.• System events are defined in the event filters. System events are frequently generated by an HCI managed component. An example of a system event is a TPN Server changing from a stopped state to an idle state. Refer to Section 2 for a description of system events.

1.4 System Management Display Behaviors

System Management Display behaviors

The following table describes the behavior of the System Management Display of scope pane items.

Table 1-2 System Management Display Behaviors





Scope Pane Item	Display Behavior
<p>Domain or TPS Domain</p>  <p>Domain</p>  <p>TPSDomain</p> <p>Computer</p>  <p>Managed Component</p> 	<p>Note: The described behavior is the same for all items. Each item icon will be displayed in one of three primary colors indicating the composite state of the item and all contained child items.</p> <ul style="list-style-type: none"> • Green – A green color represents normal operations. It indicates the item and all sub items are in the normal operating state. No sub items are in either the marginal or the failed state. • Yellow – A yellow color represents a marginal condition. It indicates that this item or at least one sub item is in a marginal condition requiring attention. No sub items are in the failed state. • Red – A red color represents a failed state. It indicates that this item or at least one sub item is in a failed state requiring immediate attention.

Event Conditions

In addition to the green, yellow, and red colors representing the item state, each scope-pane item can have an event-condition image superimposed on the item when events occur the require attention. Informational events do not have an event condition and will not have an event-condition image superimposed on the item.

To call up the Event Summary for an item, right-click on the item and select Display Events from the context menu to view detailed information about the event.

Table 1-3 Event-Condition-Image Behaviors

Event Condition Image	Explanation
 Unacknowledged Warning (Yellow)	Indicates that at least one warning event requiring acknowledgement has appeared on the Event Summary for this item or any sub item. Also indicates that no error conditions exist at or below this level.
 Acknowledged Warning (Yellow border)	Indicates that all warning events have been acknowledged for this item or any sub item. Also indicates that no error conditions exist at or below this level.
 Unacknowledged Error (Red)	Indicates that at least one error event requiring acknowledgement has appeared on the Event Summary for this item or any sub item.
 Acknowledged Error (Red)	Indicates that all error events have been acknowledged for this item or any sub item. Also indicates that no error conditions exist at or below this level.

1.5 System Management Display Operations



Summary of System Management Display operations

The following table lists System Management Display operations performed from context menu selections. Refer to Microsoft online help for the MMC menu selections.

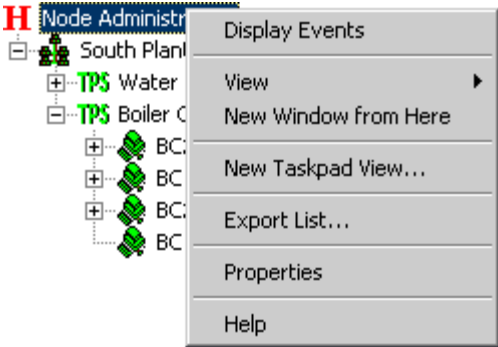
Table 1-4 System Management Display Operations

Display item	System Management context menu selections
<p>H Node Administration Root</p>	 <p>Display Events shows events associated with domains and workgroups. Properties list Node Administration snap-in properties.</p>

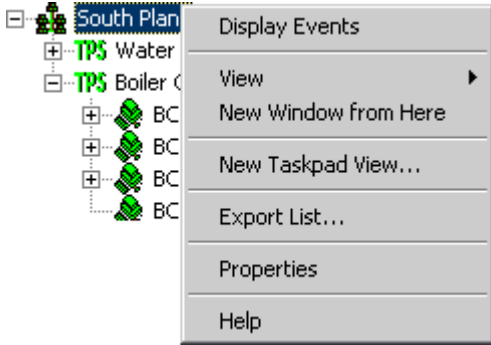
1. Introduction to System Management Operations
 1.5. System Management Display Operations

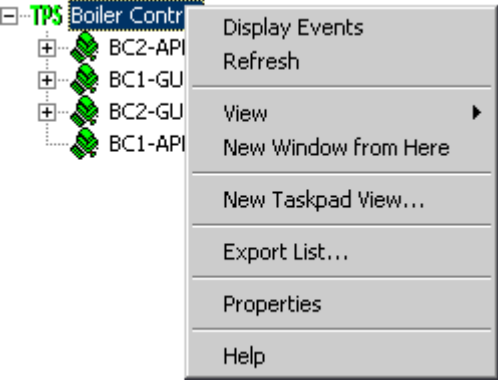
Display item	System Management context menu selections
 <p>Windows 2000 domain or workgroup</p>	 <p>Display Events shows events associated with the domain or workgroup.</p> <p>Properties list Windows domain or workgroup properties.</p>
 <p>TPSDomain</p>	 <p>Display Events shows events associated with the TPS Domain.</p> <p>Refresh updates the connections to nodes associated with the TPS Domain.</p> <p>Properties list TPS Domain properties.</p>

1. Introduction to System Management Operations

1.5. System Management Display Operations

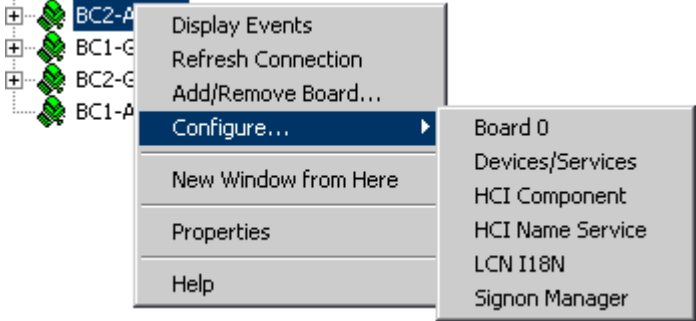
Display item	System Management context menu selections
 Computer	 <p>Display Events shows events associated with the computer (node).</p> <p>Refresh Connection updates the connections to the computer.</p> <p>Add/Remove Board appears for nodes with LCNP boards.</p> <p>Configure accesses HCI Component configuration and HCI Name Service. Depending on the node type, additional selections may appear.</p> <p>Properties list computer properties.</p>

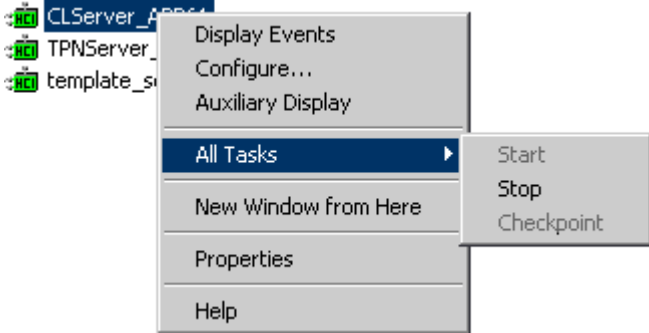
Display item	System Management context menu selections
 <p>HCI component</p>	 <p>Display Events shows events associated with the component.</p> <p>Configure accesses Server-specific Configuration pages.</p> <p>Auxiliary Display selection (if available for the component) accesses an Auxiliary Status display specific to that component.</p> <p>All Tasks provides available component operation commands such as start, stop, and checkpoint.</p> <p>Properties list component properties.</p>

About computer operations

You cannot perform computer (node) operations from the System Management Display such as starting or shutting down a node or loading its personality. To do these operations, follow the procedures described in their respective system operation manuals.

1. Introduction to System Management Operations
1.5. System Management Display Operations

2. Monitoring Node and Component Status

2.1 Starting the System Management Display

Starting the display in one of three ways

A System Management Display can be started in one of the following three ways:

- From the Start Menu
- From the Run Command
- From a configured console that contains the System Management Display
- From a link in the Experion System Status if using an Experion node

2. Monitoring Node and Component Status

2.1. Starting the System Management Display

From the Start Menu

Use one of the following paths to call up the System Management Display. The path depends on the type of system that you have (Honeywell Experion PKS or Honeywell TPS).

For a Honeywell Experion PKS System:

**Start >Programs > Honeywell Experion PKS >System Management
>System Management Display**

For a Honeywell TPS System:

**Start >Programs > Honeywell TPS System Management >System
Management Display**

From the RUN Command

Perform the following procedure to start the System Management Display from the RUN command.

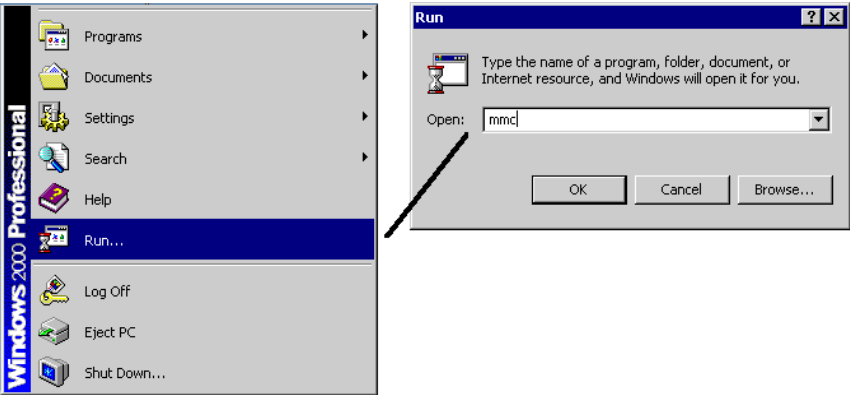
Step	Action
1	<p>Select Run from the Start menu and enter MMC in the command line</p>  <p>Result: The Microsoft Management Console appears.</p>

2. Monitoring Node and Component Status
 2.1. Starting the System Management Display

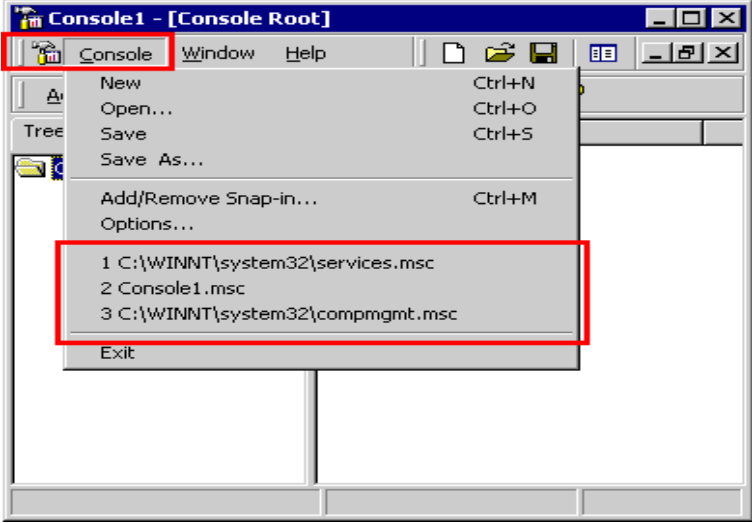
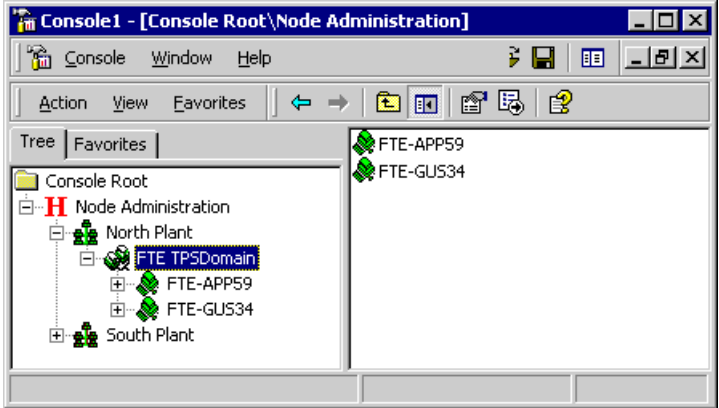
Step	Action
2	<p>Select a previously saved console view and respond to any request for User ID and password.</p>  <p>Result: The selected console appears.</p> 

2. Monitoring Node and Component Status

2.1. Starting the System Management Display

From a configured console that contains the System Management Display

If a System Management Display has already been configured, you can start the console from the Start Menu as shown in the following procedure.

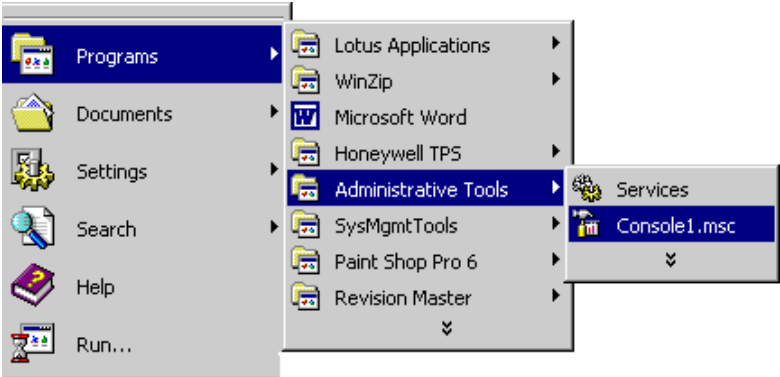
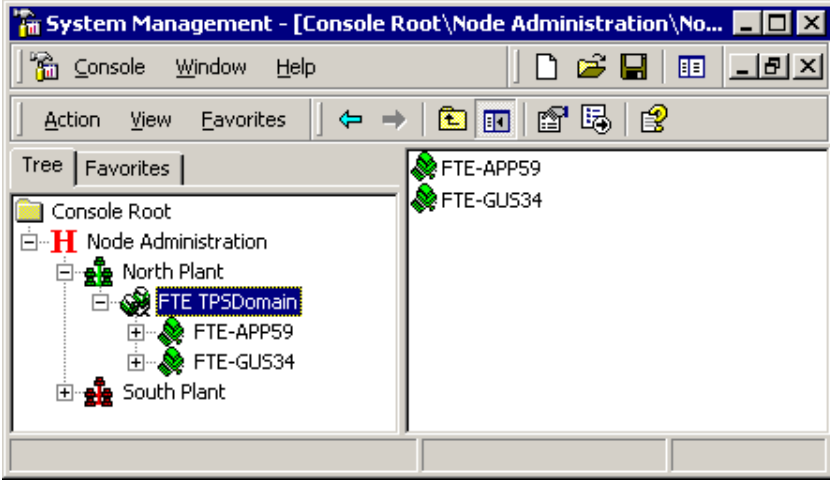
Step	Action
1	<p>Select a previously saved console view from Programs>Administrative Tools>[console name].msc.</p>  <p>The screenshot shows the Windows Start menu with 'Programs' selected. The 'Administrative Tools' folder is expanded, and 'Console1.msc' is highlighted under the 'Services' sub-menu.</p>
2	<p>Respond to any request for User ID and password.</p> <p>Result: The selected console appears.</p>  <p>The screenshot shows the 'System Management - [Console Root\Node Administration\No...]' window. The 'Tree' view on the left shows a hierarchy: Console Root > Node Administration > North Plant > FTE TPSDomain > FTE-APP59 and FTE-GU534. The 'FTE-APP59' node is selected. The right pane shows details for the selected node, including 'FTE-APP59' and 'FTE-GU534'.</p>

2. Monitoring Node and Component Status

2.1. Starting the System Management Display

From a link in Experion System Status

The Experion System Status provides a tree view status of entities within the system. If System Management is installed on an Experion node, an additional link appears to launch the System Management display. The Experion System Status also provides links to support Fault Tolerant Ethernet (FTE) and the TPS System Status if the options are present.

The screenshot displays the 'System Alarms' window. On the left, a tree view shows the hierarchy: System Components (782) > EXP001 > TSS001 (782) > Consoles (1) > CON02 (1) > CStn02 (1). The main area shows a list of alarms with columns for Date & Time and Location. At the bottom, there are links for 'System Management', 'FTE Status', and 'TPS System Status'. A callout box points to these links with the text: 'Invoke System Management, FTE Status, and TPS System Status'. The status bar at the bottom indicates 'Unacknowledged alarms: 762 of 770 Acknowledged alarms: 11'.

2. Monitoring Node and Component Status

2.1. Starting the System Management Display

What happens when a System Management Display starts?

When a configured System Management Display starts, the following occurs.

1. The scope pane is populated with the configured domains, TPS Domains, and computers.
2. The System Management Display retrieves node information and status.
3. Status information is reflected in the display through colors (red, yellow, and green) and icons, which reflect event status.
4. Status information is sent up the hierarchy tree to show a composite status. For example, a component condition is sent to the node, the node sends it to the TPS Domain. The node and TPS Domain show a condition.
5. The System Management Display updates its event lists.

2.2 Responding to Events

What happens when an event occurs?

When an event occurs, the composite status is represented in the scope pane. For example, an HCI Component state change represents an event displayed on the System Management Display.

The following example describes a scenario where one or more nodes are running a System Management Display that is monitoring node A's component state change through the use of filter file configuration.

The System Management Display updates its event lists.

- An event occurs when Component A on Node A changes state. For example, a state change from warning to stop occurs.
- Node A logs an event to the Application Event Log.
- Each System Management Display receives the updated component status information.
- Each System Management Display updates its display to reflect the new component status and displays an icon event mask
- The component status flows up the scope pane tree to show a composite node and TPS Domain status as well as a composite event status.



REFERENCE - INTERNAL

For additional information about event filter file configuration, refer to the section *Configuring Event Filtering* in the *System Management Configuration Guide*.

2. Monitoring Node and Component Status

2.2. Responding to Events

How are events displayed?

All items displayed in the scope pane can log snap-in events. The events can be informational, warnings, or errors as described in this section. All events are collected cumulatively for each tree item and its sub items. This allows warnings and errors to flow up the tree, and prevents error conditions from being hidden when a tree in a scope pane is not expanded.

Figure 2-1 Event Indication Example

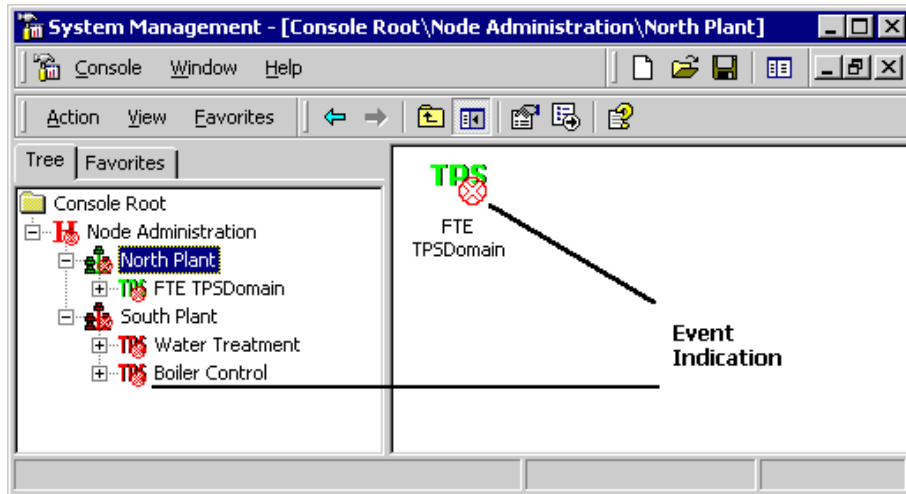

What are the types of event indications?

An item can appear in the scope pane with a warning or error mask icon over it.

- Error - Logging a snap-in error event will cause an error icon mask to be applied to the item's displayed icon.
- Warning - Logging a warning event will cause a warning icon mask to be applied to the item's displayed icon if the state is currently normal. The error state supercedes the warning state.
- Informational - Logging an informational event will not change the item icon, but will add the informational event to the item's event summary.

Figure 2-2 Types of Event Indications

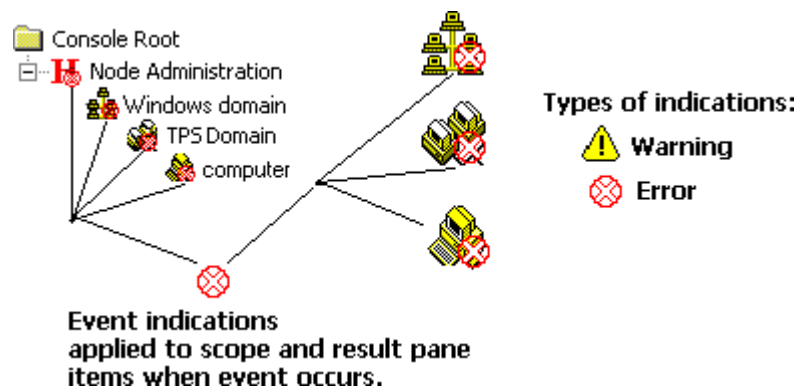

What are the event types?

There are two types of events as follows:

- Local events
- System events

Local events

Local events are events generated by the System Management Display to provide information about communication or operational errors. An example of a local event is an event that is generated when the System Management Display attempts to connect to a remote node that is off-line. This event is shown on the Event Summary Display so that the user is aware that a connection has not been made to the specified node. Local events do not require acknowledgement and can be cleared from the Event Summary Display at any time.

2. Monitoring Node and Component Status

2.2. Responding to Events

System events

System events are events received from the System Event Provider (SEP) and are defined by the event filter. An example of a system event is when a managed component changes state, such as from idle to shutdown.

There are three types of system events (Simple, Tracking, and Condition-Related).

The system event types are defined in the following table.

Table 2-1 System Event Types

System Event Type	Description
Simple	<p>Simple events are non-critical events. Simple events are identified by the letter. Simple events are not retained in the event repository, and the events do not require acknowledgement</p> <p>Only those clients that are connected when the event is logged receive the event. A simple event is not a recoverable event.</p>
Tracking	<p>A tracking event is a notification of a change in the monitored system such as a configuration change or a user change.</p> <p>Tracking events are not retained in the event repository. Only those clients that are connected when the event is logged receive the event. A tracking event is not recoverable.</p>
Condition-Related	<p>A condition-related event is an event that is paired with another event that defines a return-to-normal condition from the alarm condition.</p> <p>Condition-related events are used when an alarm must have guaranteed delivery and must be acknowledged.</p> <p>Condition-related events are retained in the event repository mapped by OPC event source and condition. These events are synchronized across all nodes in the configured scope of the SEP.</p> <p>A client connecting to the System Event Server (SES) receives all condition-related events that are either active or have not been acknowledged.</p>

Active events are condition-related events that represent the current state of an event source. As an example, a managed component that transitions from the Running state to the Failed state would log an active event indicating that the component has entered the Failed state. When the component transitions to the Shutdown state, the event indicating the Failed condition no longer represents the component condition and the event becomes inactive. If the inactive event has been previously acknowledged, the inactive event is removed from the event list. If the event has not been acknowledged, the event remains on the event list as an inactive unacknowledged event. When the inactive event is acknowledged, the event is removed from the list.

Active events are automatically inactivated after one hour. This method ensures that active events are removed from the Event Summary display in cases where an inactive event state may never happen. As an example, a node failure creates an active node-failure event and the decision by plant management is not to replace the node. If the active event were not automatically inactivated after one hour, the active event would remain on the Event Summary Display forever because it would be repeatedly acknowledged and inactivated.

Simple, tracking, and condition-related system event types are shown on the Event Summary Display using an icon overlay of the letter S, T, or C over the error icon

 as shown in Figure 2-3.

Figure 2-3 System Event Indications



2.3 Events appear in Event Summary

Local and System Events

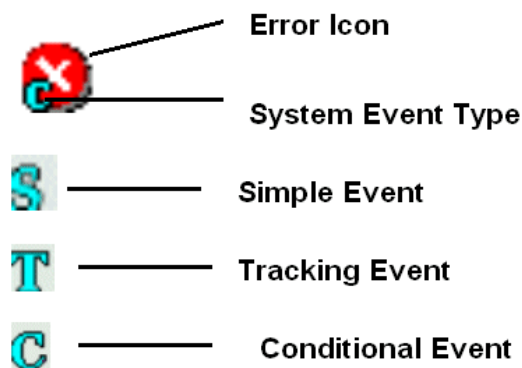
Local and system events are viewable from the Event Summary. Figure 2-4 shows an Event Summary, which has three columns of information (Date/Time, Description, and Source).

Figure 2-4 Event Summary Example

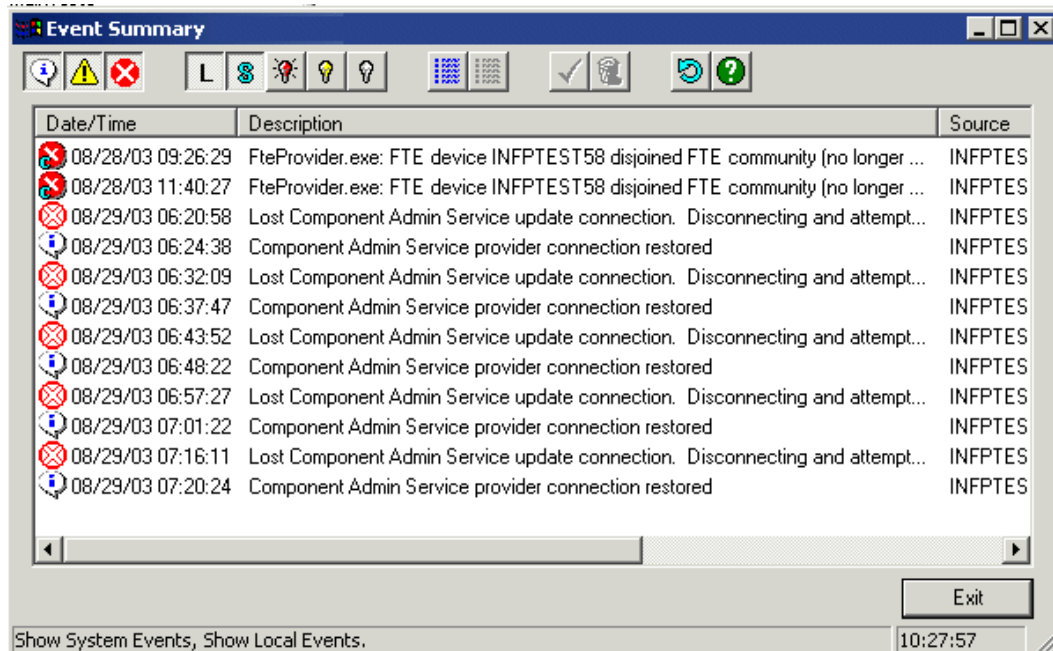

Event Summary toolbar

The Event Summary toolbar shown in Figure 2-5 allows you to perform the following actions:

- Filter the displayed events.
- Acknowledge events.
- Clear the events from the Event Summary Display.

Figure 2-5 Event Summary – Toolbar Buttons



Table 2-1 lists and describes the toolbar buttons. The buttons in the table are arranged into functional groups.

2. Monitoring Node and Component Status







2.3. Events appear in Event Summary

Table 2-2 Event Summary Display - Toolbar Buttons

Toolbar Button	Button Name
The following toolbar buttons allow you to filter events by severity:	
	Show Informational Events
	Show Warning Events
	Show Error Events
The following toolbar buttons allow you to filter events by the event type:	
	Show Local Events
	Show System Events
 (Red)	Show Only Events That Require Acknowledgement
 (Yellow)	Show Only Active Events
 (White)	Show Only Events That Can Be Cleared

2. Monitoring Node and Component Status

2.3. Events appear in Event Summary

The following toolbar buttons allow you to control selection of events:	
 (Blue)	Select All Displayed Events
 (Gray)	Deselect All Selected Events
The following toolbar buttons allow you to acknowledge and clear events. These buttons are active only when selected events can be acknowledged or can be cleared.	
	Acknowledge An Event (After a condition-related event is acknowledged, the event icon changes state and the event is automatically cleared only when the event is inactive). All active system events are automatically inactivated after 1 hour to ensure that state events do not remain in the event list. If the events have not been acknowledged, the events remain on the event list.)
	Clear An Event (Simple, Tracking, and Local events can be cleared using this icon.)
The following toolbar buttons allow you to refresh the event list and to access help information.	
	Refresh The Event List
	Show Help Information.

2. Monitoring Node and Component Status

2.4. Acknowledging events

2.4 Acknowledging events

Effects of acknowledging events

Because the Node Administration snap-in forwards all events to parent items, when you view the events in any item's event display the view is that of its own events and its children. Condition-related events acknowledged at the parent level also acknowledge the event at the child level. Events may be displayed and acknowledged using the toolbar buttons.

Acknowledgement of events has the affect of changing the status icon (warning or failed), and leaving the event message in the event summary. Acknowledging a condition-related event changes the icon but does NOT clear the icon. The icon and the event are cleared automatically when the condition-related event becomes inactive.

Procedure to acknowledge an event



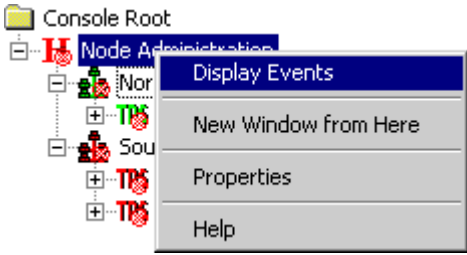
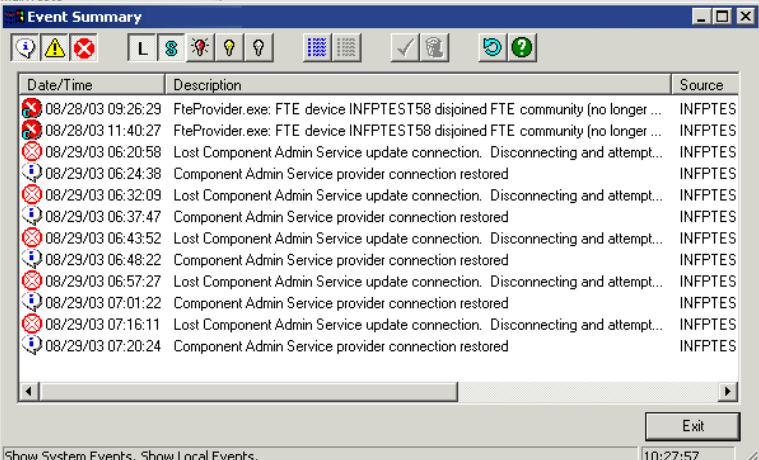

ATTENTION

Acknowledgement of local event occurrences affects only the local snap-in view. Acknowledging system event occurrences will synchronize that action with all managed nodes. Events are synchronized with all managed nodes that are in the same System Event Provider scope.

Step	Action
1	<p>Right-click a display item of interest and select Display Events from the menu.</p>  <p>Result: The events are displayed in an Event Summary.</p> 

2. Monitoring Node and Component Status

2.4. Acknowledging events

Step	Action
2	To show only the events that require acknowledgement, click (select) the  (red) button
3	<p>Click the event in the Event Summary that you want to acknowledge.</p> <p>Result: The event appears selected and the  button is enabled.</p> <p>Note: An acknowledgeable event must be acknowledged before it can be cleared. In addition, only alarm and warning events that have icons with solid-color backgrounds can be acknowledged</p>
4	<p>Click the  button to acknowledge the event.</p> <p>Result: The acknowledgement is multicast to all nodes and their status displays are updated to show the change as a result of acknowledgement. In the Event Summary, the icon changes to indicate acknowledgement. The following dialog box also appears.</p> <div data-bbox="480 953 1187 1457" style="border: 1px solid gray; padding: 5px; margin: 10px auto; width: fit-content;"> <p>Event Acknowledgement Comment X</p> <p>Date / Time <input type="text" value="08/29/03 10:38:49"/></p> <p>Message</p> <p><input type="text" value="CAS: FTE Status: Device state changed from Stopped to Failed"/></p> <p>Source</p> <p><input type="text" value="BC1-ESVT62.FTE Status"/></p> <p>Comment</p> <p><input type="text" value="Device was turned off manually"/></p> <p><input type="checkbox"/> Use this comment for all selected events</p> <p style="text-align: center;"><input type="button" value="OK"/> <input type="button" value="Cancel"/></p> </div>
5	Enter a comment into the window and click OK.
6	After a condition-related event is acknowledged, the event icon changes state and the event is automatically cleared only when the event is inactive. All active system events are automatically inactivated after 1 hour to ensure that state events do not remain in the event list. If the events have not been acknowledged, the events remain on the event list.





Clearing events

Simple, tracking and local events can be cleared from the Event Summary display. Clearing the event clears the status icon and removes the event from the Event Summary display.

Because Node Administration forwards all events to parent items, when you view the events in any item's event display the view is that of its own events and its children. Simple, tracking, and local events cleared at the parent level also clear the event at the child level.

Events may be displayed and cleared using the toolbar buttons.

Procedure to clear an event

Step	Action
1	Click the  white (Show Only Clearable Events) button to show only the clearable events Result: Only the clearable events (simple, tracking, and local) remain on the screen.
2	Click (select) the event to be cleared from the Event Summary. Result: The event appears selected and the  (Clear the Event) button is enabled.
3	Click  to remove the event from the Event Summary. Result: The event is removed from the Event Summary.
4	Repeat the previous steps for other events.
5	To select multiple events, hold down the CTRL key on the keyboard while clicking on the desired events. You can also click on the  (blue) button to select all the events in the Event Summary.



REFERENCE - INTERNAL

For information about OPC Alarms and Events, refer to the *OPC Specification Reference Manual*.

2. Monitoring Node and Component Status

2.4. Acknowledging events

3. Managing Component Operations

3.1 HCI Managed Component Operations

Summary of component operations

The System Management Display supports the following component operations, which are described in this section:

- Starting an HCI Managed Component
- Checkpointing an HCI Managed Component
- Shutting Down an HCI Managed Component
- Invoking an Auxiliary Status Display

3. Managing Component Operations

3.1. HCI Managed Component Operations

Starting an HCI Managed Component



ATTENTION

HCI components may be configured to automatically start when the node containing them starts. You only have to start a component in cases where automatic startup is not configured or when you have reinstalled the component.

The System Performance Server (SPS) is configured for autostart by default, and the default-installed permissions allow the SPS to be started by the System Management Display. A client can connect to the SPS only when it is running.

A managed HCI component can be manually started from the System Management Display using the following procedure.

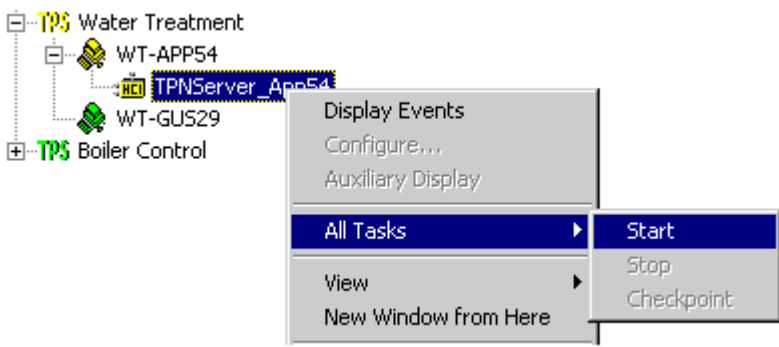
Step	Action
1	From the System Management Display, select the desired node and expand its view.
2	Right-click the HCI component that is to be started. Result: A context menu appears.
3	Click All Tasks > Start .  <p>Result: After a few seconds the component goes to the idle/running state</p>

3.2 Checkpointing an HCI Managed Component

Procedure to checkpoint an HCI managed component



ATTENTION

Component configuration is automatically saved when the component is initially configured. Additionally, some HCI components are checkpointed automatically prior to a component shutdown. You should checkpoint after making database changes. A component must be started before it can be checkpointed.

For an HCI managed component such as a TPN Server, checkpointing preserves the state of a server during a planned or unplanned shutdown. Servers such as the System Event Server (SES) and System Performance Server (SPS) do not require the saving of the current state; therefore, checkpointing is not implemented for the SES and SPS.

A managed HCI component can be checkpointed from the System Management Display using the following procedure.

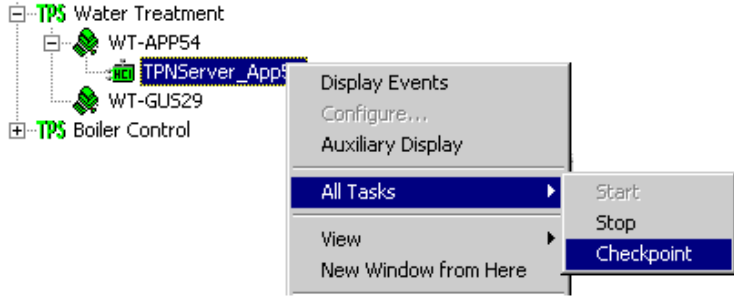
Step	Action
1	From the System Management Display, select the desired node and expand its view.
2	Right-click the HCI component that is to be checkpointed. Result: A context menu appears.
3	Click All Tasks > Checkpoint .  Result: The component's database is saved.

3.3 Shutting Down an HCI Managed Component

Shutdown an HCI managed component

Some managed components, such as the TPN Server, CL Server, System Event Server (SES), and System Performance Server (SPS) can be shutdown as a default configuration.

The SES and SPS can be manually shutdown from the System Management Display.



ATTENTION

When attempting to manually shut down a component that has connected client applications, a dialog appears informing you that the connected applications will be disconnected. Confirming the dialog causes a forced shutdown to occur. Be sure that you are aware of your plant's policies for forcing a shutdown to avoid unexpected results of a disconnected application.

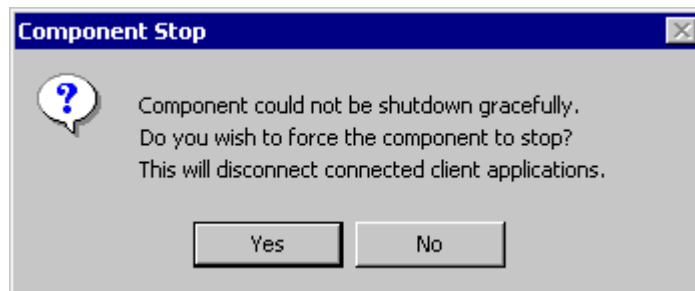

System administrators can assign the users who are allowed to perform a forced shutdown when they define the security setting for the shutdown force capability file. Refer to the respective component user's guides for additional information on how to set the security settings.

Procedure to manually shut down an HCI managed component

For a managed HCI component that can be manually shut down from the System Management Display, use the following procedure.

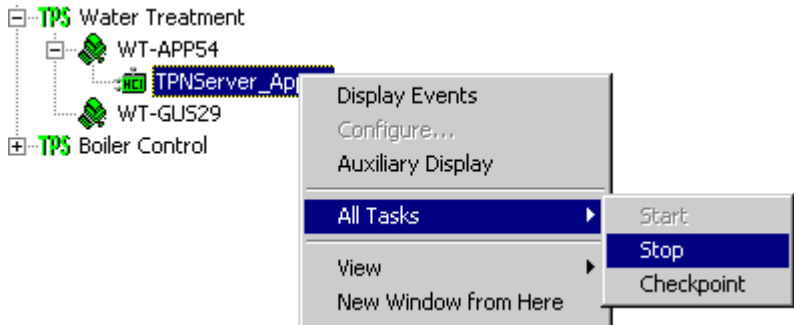
Step	Action
1	From the System Management Display, select the desired node and expand its view.
2	Right-click the HCI component that is to be shutdown. Result: A context menu appears.
3	<p>Click All Tasks> Stop.</p> <p>Note: If the shutdown is forced, a Component Stop dialog appears informing you that connected applications will be disconnected. Respond to the dialog according to your plant's policies for forcing a shutdown.</p>  <p>Result: After a few seconds the component goes to the configured shutdown state.</p> <p>If the shutdown is forced and the user did not have the necessary rights to perform a forced shutdown, the stop command is ignored and the component remains in its previous state. A Load Access denied event is recorded for the component in the snap-in's event log.</p>

3.4 Invoking an Auxiliary Status Display

Auxiliary Status Display availability depends on component

Depending on the HCI component, an Auxiliary Status Display may be available. The Auxiliary Status Display shows more detailed component status information. For the Auxiliary Status Display to appear as an enabled selection on the menu, the following is required.

- The Auxiliary Status Display is available on the node.
- The component selected is in a state to support the display, running, warning, or idle. (The HCI component must have been previously started.)

Select then right-click when invoking an Auxiliary Status Display



TIP

When performing an MMC operation, a good practice is to select the item first before right-clicking the item to call up its context menu. This approach is useful when invoking the Auxiliary Status Display for an HCI Component, as shown in the following figure.

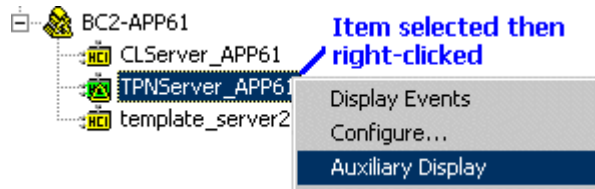

It is possible to right-click an MMC item with another item selected, as shown in the following figure.

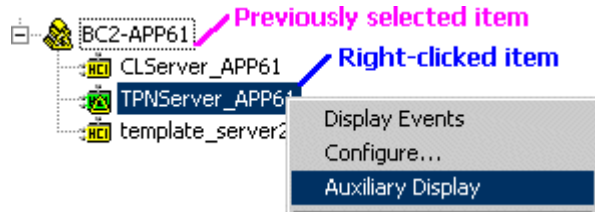

In that case you will have to select the HCI component of interest again for its Auxiliary Status Display to appear.

3. Managing Component Operations

3.4. Invoking an Auxiliary Status Display

Procedure to invoke an Auxiliary Status Display

The following procedure describes how to invoke an Auxiliary Status Display.

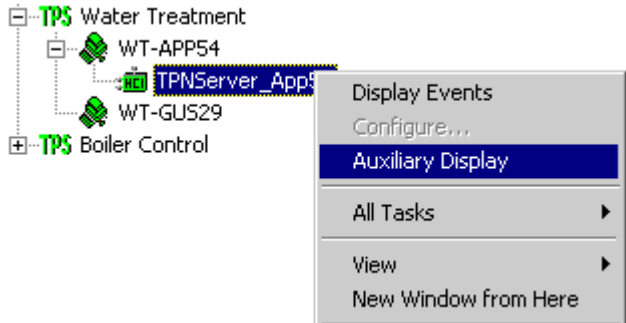
Step	Action
1	Right-click an HCI component in the scope pane of the System Management Display. Result: A context menu appears.
2	Select Auxiliary Display .  Result: The Auxiliary Status Display appears in the result pane with retrieved component information.



ATTENTION

If an Auxiliary Status Display does not launch after selecting an enabled menu item for the Auxiliary Status Display, your system support personnel may need to install the Client Connectivity Package for the respective server on the node that needs to invoke the Auxiliary Status Display.

Auxiliary Status Display may have several pages

An Auxiliary Status Display may have one page, or several tabs that invoke additional pages.

Figure 3-1 Auxiliary Status Display

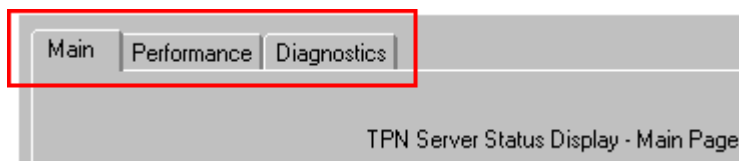

3. Managing Component Operations

3.4. Invoking an Auxiliary Status Display

System Event Server Auxiliary Status Display

The SES Auxiliary Display provides you with the current values of key SES operating parameters. The parameter values can be used to determine the operational condition of the SES. The parameter values are updated automatically as events are processed.

System Event Server Auxiliary Status Display content

An SES Auxiliary Status display is shown in the following figure.

Figure 3-2 SES Auxiliary Status Display

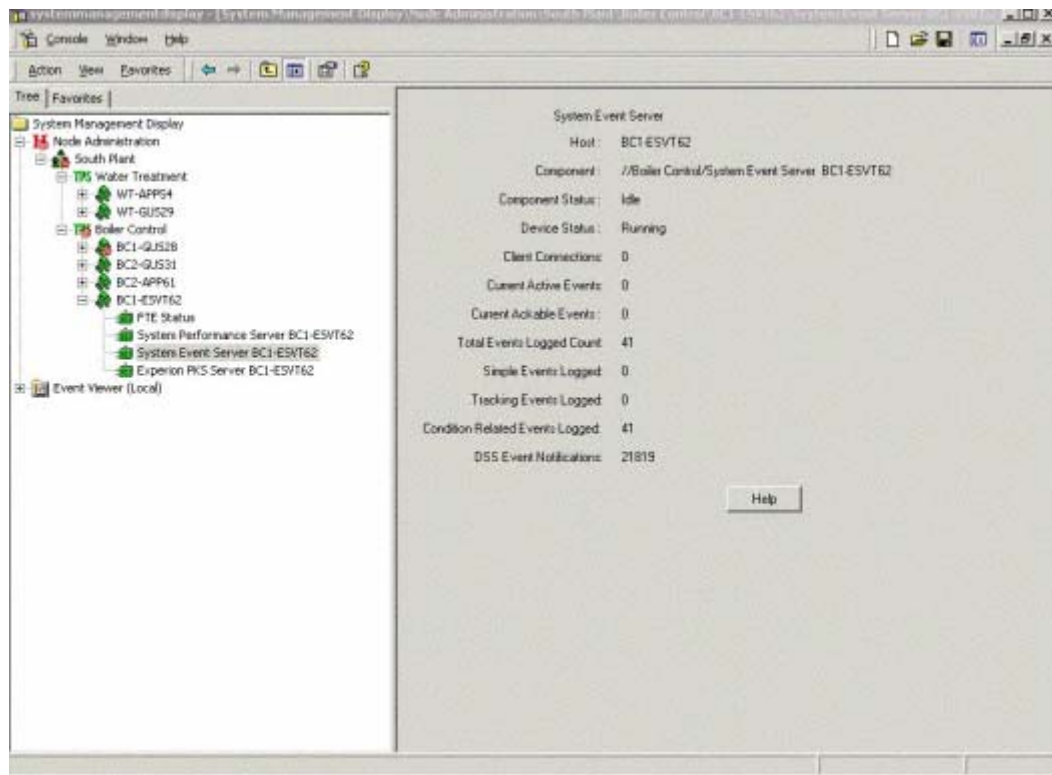

Note Table 3-3 describes the content of the SES Auxiliary Status Display.

Table 3-1 SES Auxiliary Status Display Content

Item	Description		
Host	Name of host in which the SES resides.		
Component	Name of SES being monitored.		
Component Status	Status of SES is as follows:		
	Status	Icon Color	Description
	Failed	Red	SES has detected an unrecoverable error and is in a failed\ condition.
	Idle	Grn	SES is running, but no clients are connected.
	Initializing	Yel	SES is initializing.
	Running	Grn	SES is running and clients are currently connected.
	Shutting down	Yel	SES is shutting down.
	Shutdown complete	Yel	SES shutdown has completed.
	Suspended	Yel	SES is in a suspended state (not used).
	Test	Yel	SES is performing a self-test.
	Warning	Yel	SES is running, but it has a problem that is not disabling the SES.
Device Status	Status of connection to System Event Provider event subsystem.		
Client Connections	Number of clients currently connected to SES.		
Current Active Events	Number of events that are currently active. Events represent the current condition of a specified source.		
Current Ackable Events	Total number of events requiring acknowledgement.		
Total Events Logged Count	Total number of events received by the SES from the SEP event subsystem.		

3. Managing Component Operations

3.4. Invoking an Auxiliary Status Display

Simple Events Logged	<p>Total number of events received by the SES from the SEP event subsystem. A simple event is classified as being a non-critical event.</p> <p>Simple events are not retained in the event repository. Only those clients that are connected when the event is logged receive the event. A simple event is not recoverable.</p>
Tracking Events Logged	<p>Total number of tracking events received by the SES from the SEP event subsystem. A tracking event is a notification of a change in the monitored system such as a configuration change or a user change.</p> <p>Tracking events are not retained in the event repository. Only those clients that are connected when the event is logged receive the event. A tracking event is not recoverable.</p>
Condition -Related Events Logged	<p>Total number of condition-related events received by the SES from the SEP event subsystem</p>
DSS Event Notifications	<p>Total number of events, including internal server "keepalive" notifications. This is an internal indicator of the health of the SES server.</p>

System Performance Server Auxiliary Status Display

The SPS Auxiliary Status Display provides you with the current values of key SPS operating parameters. The parameter values can be used to determine the operational condition of the SPS. The parameter values are updated automatically as events are processed.

System Performance Server Auxiliary Status Display content

An SPS Auxiliary Status display is shown in the following figure.

Figure 3-3 SPS Auxiliary Status Display

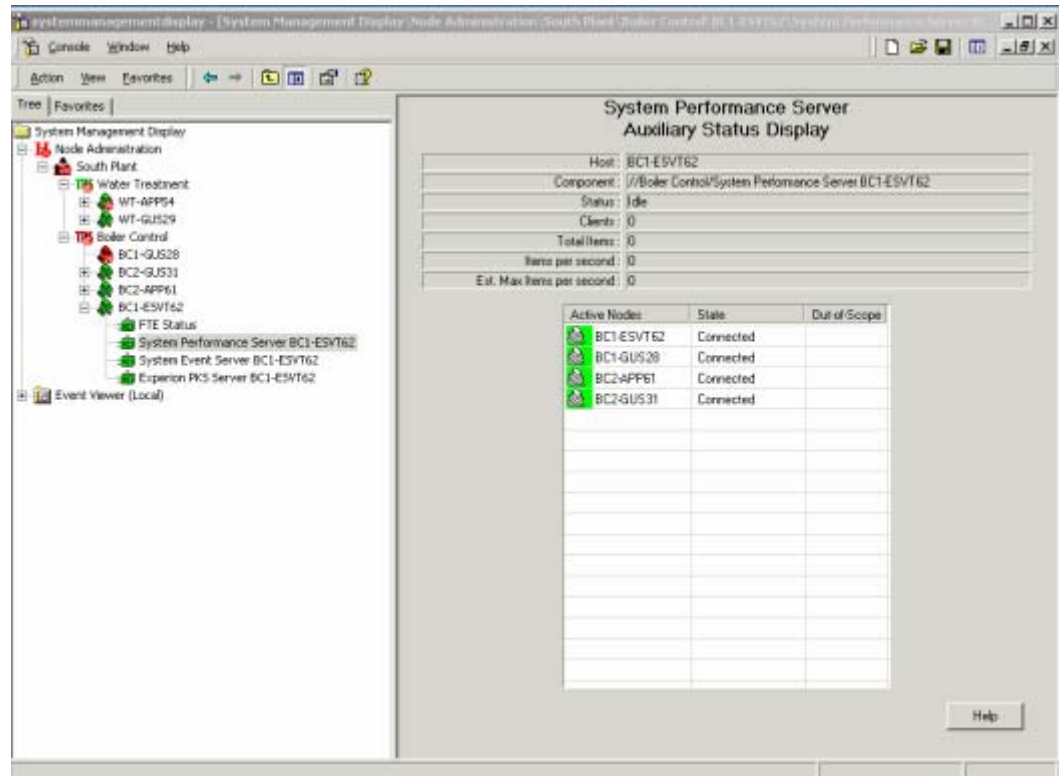

3. Managing Component Operations
3.4. Invoking an Auxiliary Status Display

System Performance Server Auxiliary Display - Top Section

The information contained in the following table describes the content in the top section the SPS Auxiliary Status Display.

Table 3-2 SPS Auxiliary Status Display Content – Top Section

Item	Description		
Host	Name of the node on which the SPS resides.		
Component	Name of service component that SPS is running as on the host node.		
Status	Status of SPS is as follows:		
	Status	Icon Color	Description
	Failed	Red	SPS has detected an unrecoverable error and is in a failed condition.
	Idle	Grn	SPS is running, but no clients are connected.
	Initializing	Yel	SPS is initializing.
	Running	Grn	SPS is running and clients are currently connected.
	Shutting down	Yel	SPS is shutting down.
	Shutdown complete	Yel	SPS shutdown has completed.
	Suspended	Yel	SPS is in a suspended state (not used).
	Test	Yel	SPS is performing a self-test.
	Warning	Yel	SPS is running, but it has a problem that is not disabling the SPS.
Clients	Number of client connections to SPS.		
Total Items	Total number of items monitored by SPS.		
Items per second	Number of item updates SPS receives per second.		
Est. Max items per second	Estimated maximum number of item updates SPS could receive per second.		









System Performance Server Auxiliary Display - Bottom Section

The bottom section of the display contains the following three columns:

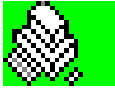
- Active Nodes – Lists all the nodes that can be seen by the SPS.
- State – Describes the current connection state (Connecting, Connected, Disconnected, or Access Denied) of the node.
- Out-of-Scope – Indicates whether a node is out of the scope of the SPS. An asterisk is added to the node icon to indicate that the node is out-of-scope.

Table 3-3 describes the connection states and the respective icons that can be shown in the bottom section of the SPS Auxiliary Status Display.

Table 3-3 SPS Auxiliary Status Display Content – Bottom Section

Connection State/ (Icon Color)	Node is Within Scope	Node is Out-of-Scope (Icon with Asterisk)
Connecting (Yellow) – SPS is currently attempting to make a connection with a node and is unsure of the node status.		
Connected (Green) – SPS has made a good connection with the node.		
Disconnected (Red) – SPS is unable to connect to the node.		
Access Denied (Green with Red) – SPS is unable to connect to the node because the SPS was denied access.		

3. Managing Component Operations

3.4. Invoking an Auxiliary Status Display

Additional references for Auxiliary Status Display

The documents listed in the following table describe the Auxiliary Status Display content for the managed components.

Table 3-4 Auxiliary Status Display References

Component	Reference
TPN Server	Refer to the section <i>Auxiliary Status Display - TPN Server</i> in the <i>TPN Server User's Guide</i> .
CL Server	Refer to the section <i>Auxiliary Status Display - CL Server</i> in the <i>CL Server User's Guide</i> .
Redirection Manager	Refer to the section <i>RDM Status and Diagnostic Support</i> in the <i>Redirection Manager User's Guide</i> .

3.5 About the FTE Status Server Display

FTE Status Server Display supported from the System Management Display

The Fault Tolerant Ethernet (FTE) Status Server's display and FTE component configuration is supported from the System Management Display. An example FTE Status display is shown in the following figure.

Figure 3-4 FTE Status Server Display

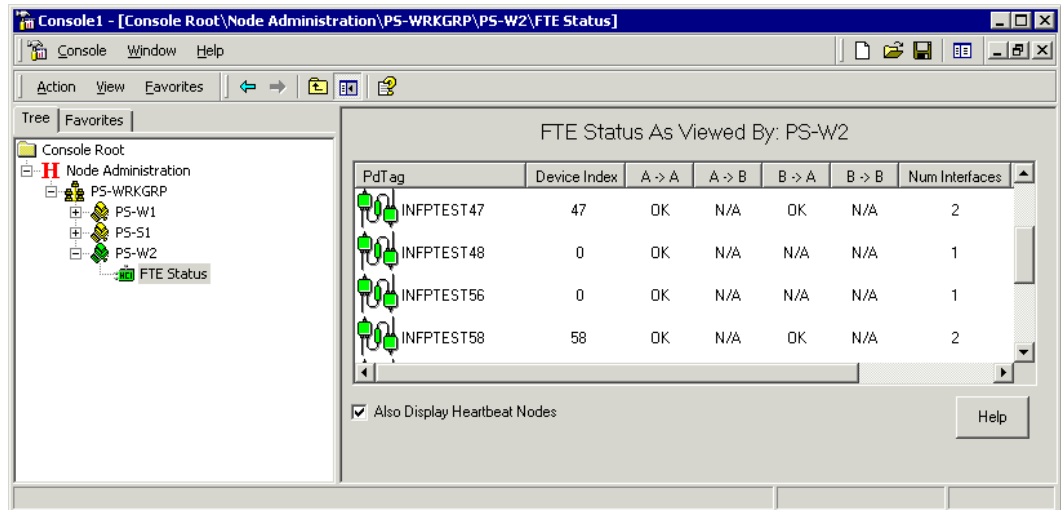

Reference for using FTE Status Server Display



REFERENCE - INTERNAL

For additional information about the FTE Status Server Display, refer to the section *Introduction* in the *Fault Tolerant Ethernet Status Display User's Guide*.

Honeywell

Honeywell International
Process Solutions
2500 West Union Hills Drive
Phoenix, AZ 85027